

JAMES STREET HOTEL

BRISBANE

Designed & edited by Richards & Spence
for Calile Malouf Investments

CALILE MALOUF INVESTMENTS

Level 5 141 Queen Street
Brisbane Queensland 4000
telephone 07 3229 4888
facsimile 07 3221 3404

RICHARDS&SPENCE

38 Warry Street
Fortitude Valley Queensland 4006
telephone 07 3257 0077

Richards & Spence hold copyright over all
architectural drawings in this document.
Any form of reproduction of drawings
in full or part without the written
permission of Richards & Spence Pty Ltd
constitutes an infringement of copyright.

Richards & Spence does not hold nor
confer copyrights over photographs within
this document. They are used solely to help
describe and visualise design possibilities
and ideas within the hotel environment.

JAMES STREET HOTEL

BRISBANE

46 JAMES STREET FORTITUDE VALLEY QLD 4006

CONTENTS

01 THE LOCATION

JAMES STREET - FORTITUDE VALLEY	6
---------------------------------	---

02 THE EXPERIENCE

2.01 THE NEW CIVIC ENVIRONMENT	8
2.02 THE HOTEL VEHICLE SET-DOWN	10
2.03 THE HOTEL RECEPTION	11
2.04 THE POOL & GARDENS	12
2.05 THE POOL BAR & RESTAURANT	14
2.06 THE FUNCTION LAWN & FUNCTION ROOMS	16
2.07 THE DAY SPA	17
2.08 THE FITNESS CENTRE	17
2.09 THE HOTEL ROOMS	18

03 THE DEVELOPMENT

3.01 PERSPECTIVE - JAMES STREET & DRIVEWAY CORNER	20
3.02 PERSPECTIVE - WANDOO STREET & DOGGETT STREET CORNER	21
3.03-3.10 - PLANS	22

01

THE LOCATION

JAMES STREET FORTITUDE VALLEY

James Street has rapidly become Brisbane's foremost retail and lifestyle precinct.

Having emerged organically from its inner-city industrial roots, the street and surrounding area have evolved into a high energy urban pocket.

The precinct features a mix of over 130 specialty shops, including an extensive range of designer clothing and homewares stores, world-class restaurants and cafes, art galleries and design havens.

Playing home to some of Brisbane's favourite designers like Easton Pearson, Gail Sorronda and Tom Gunn Shoes, the precinct not only attracts those seeking a fashionable retail experience but also draws dedicated creatives who bring an intangible edge and feel to the street.



LOCATION MAP

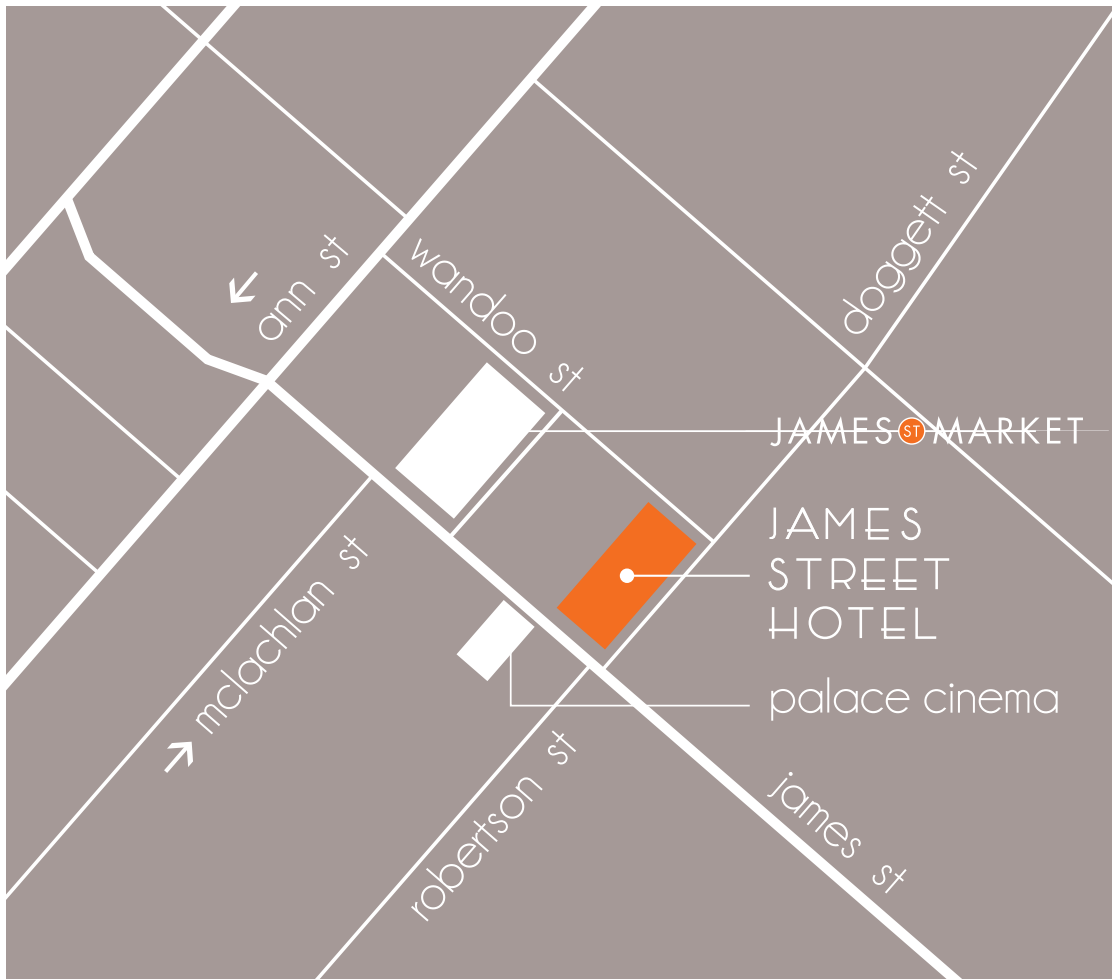

02 THE EXPERIENCE

2.01 THE NEW CIVIC ENVIRONMENT

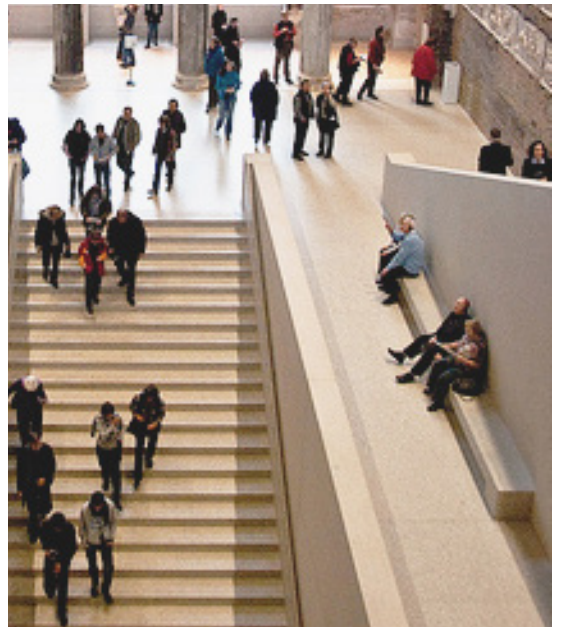
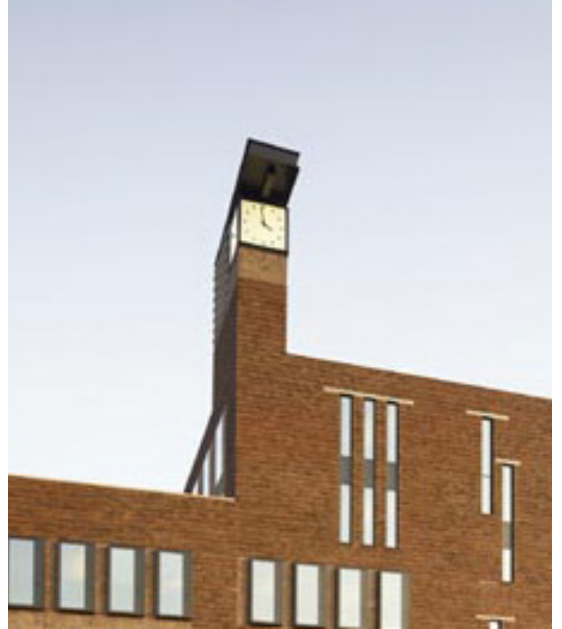



2.02
THE HOTEL
VEHICLE
SET-DOWN



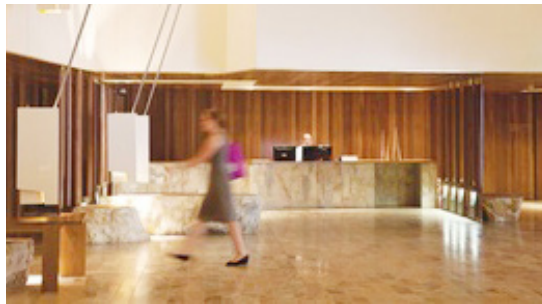

2.03
THE HOTEL
RECEPTION



2.04
THE POOL &
GARDENS

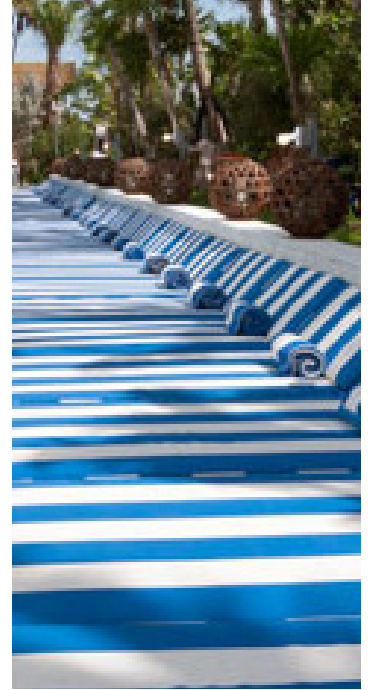



2.05
THE POOL BAR &
RESTAURANT



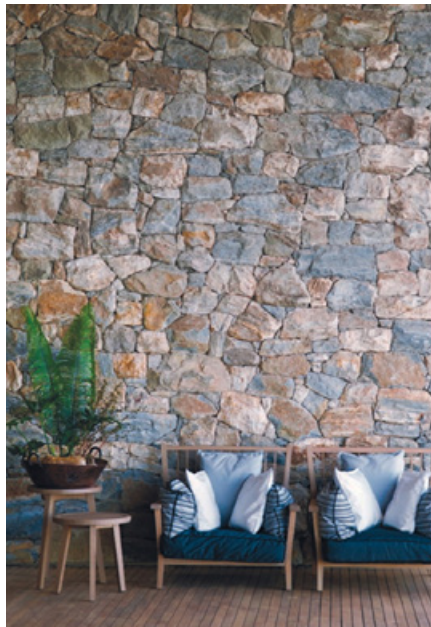

2.06
THE FUNCTION
LAWN & FUNCTION
ROOMS





2.07
THE DAY SPA



2.08
THE FITNESS
CENTRE

2.09
THE HOTEL ROOMS

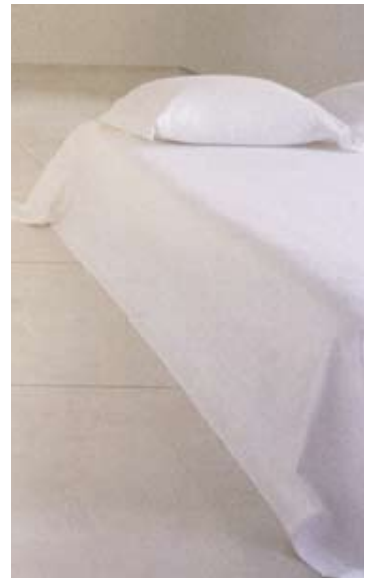
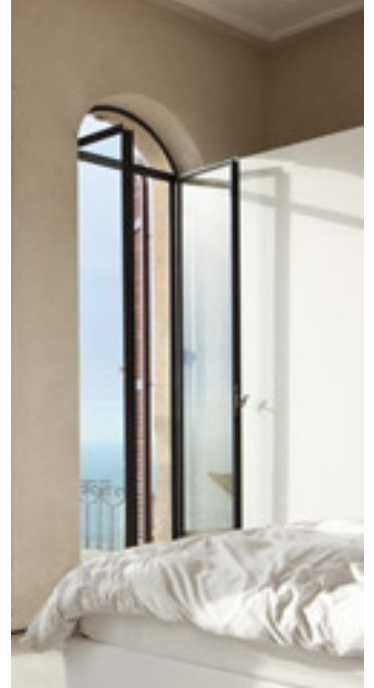



03 THE DEVELOPMENT

3.01 PERSPECTIVE - JAMES STREET & DRIVEWAY CORNER





3.02
PERSPECTIVE -
WANDOO STREET &
DOGETT STREET
CORNER

3.03
PROPOSED SITE
PLAN

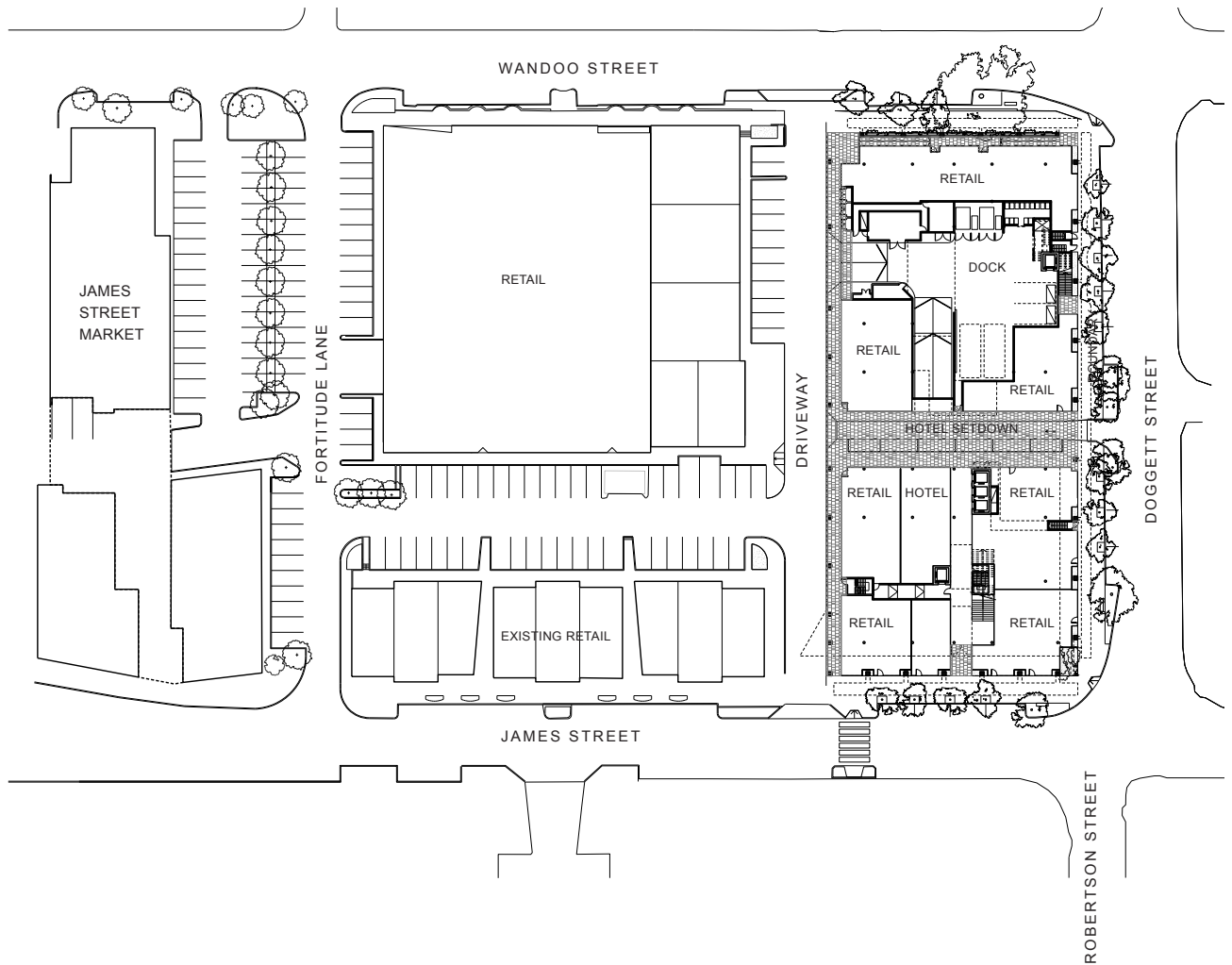

3.04
BASEMENT 2 PLAN

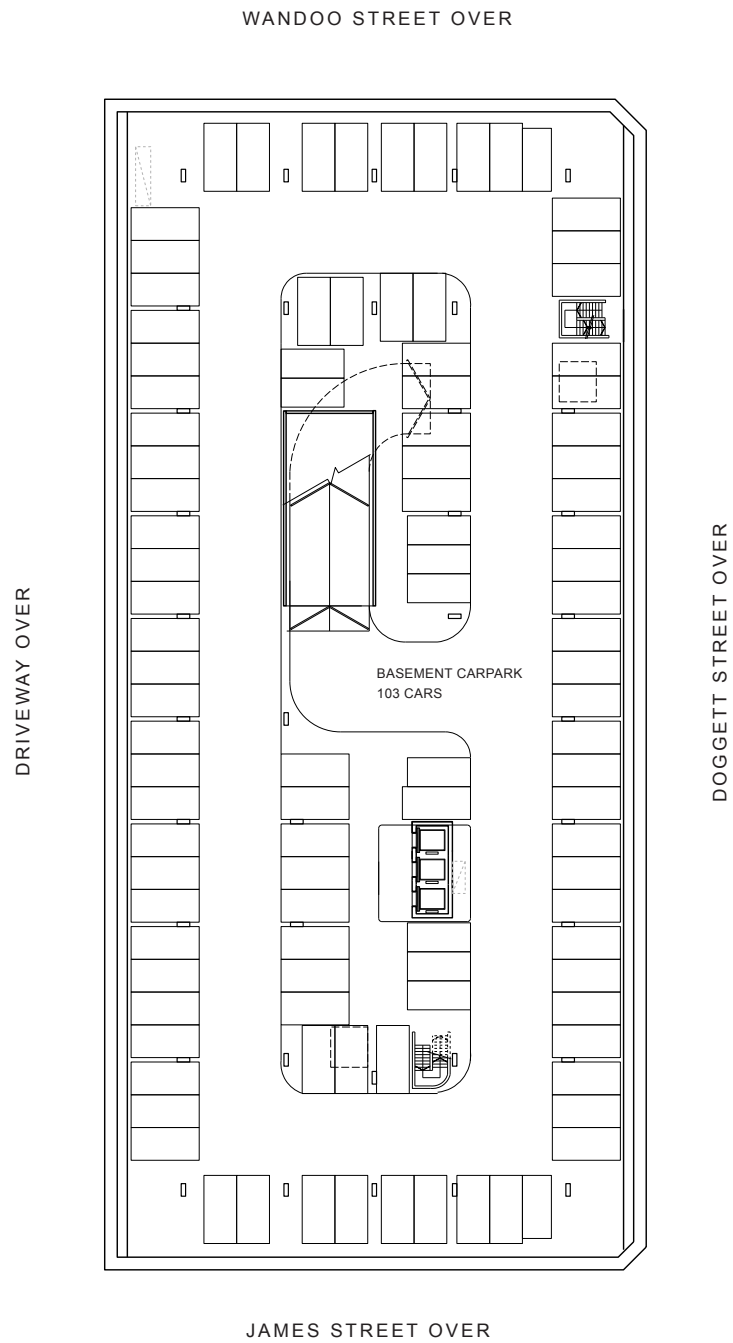

3.05
BASEMENT 1 PLAN

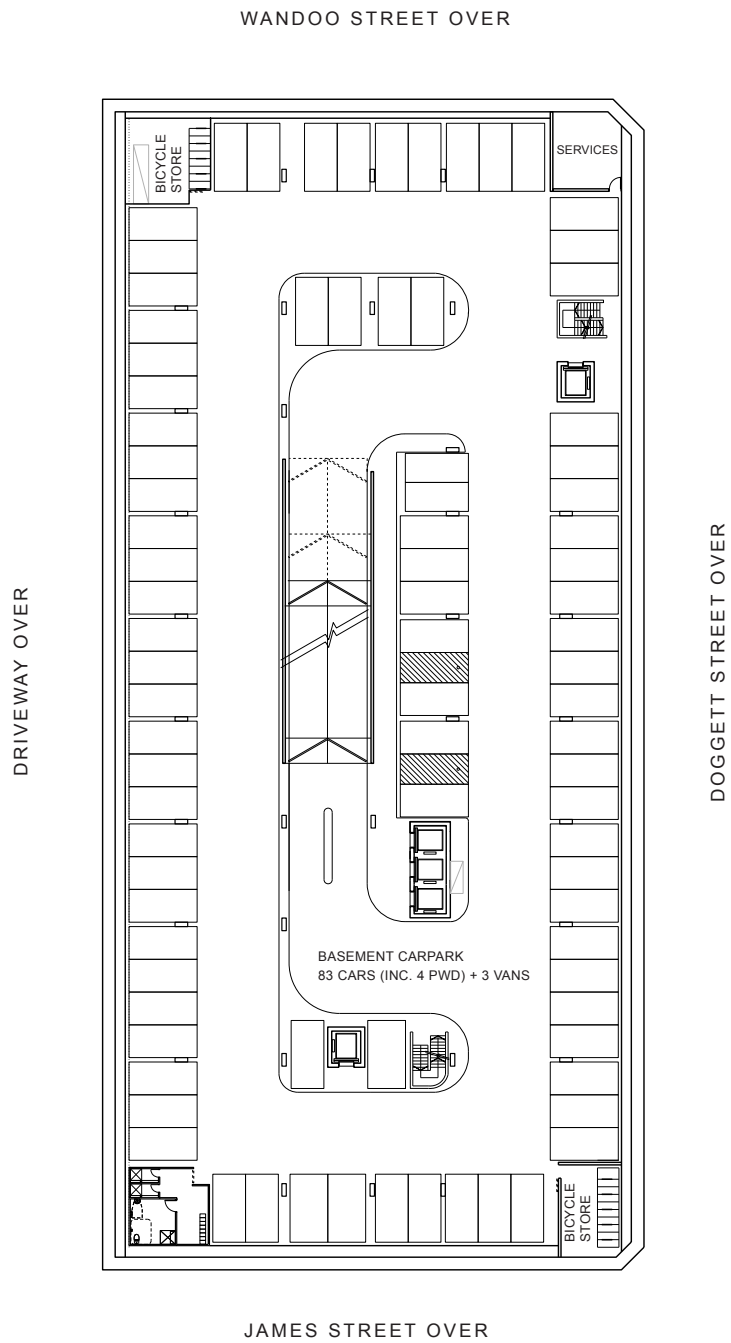

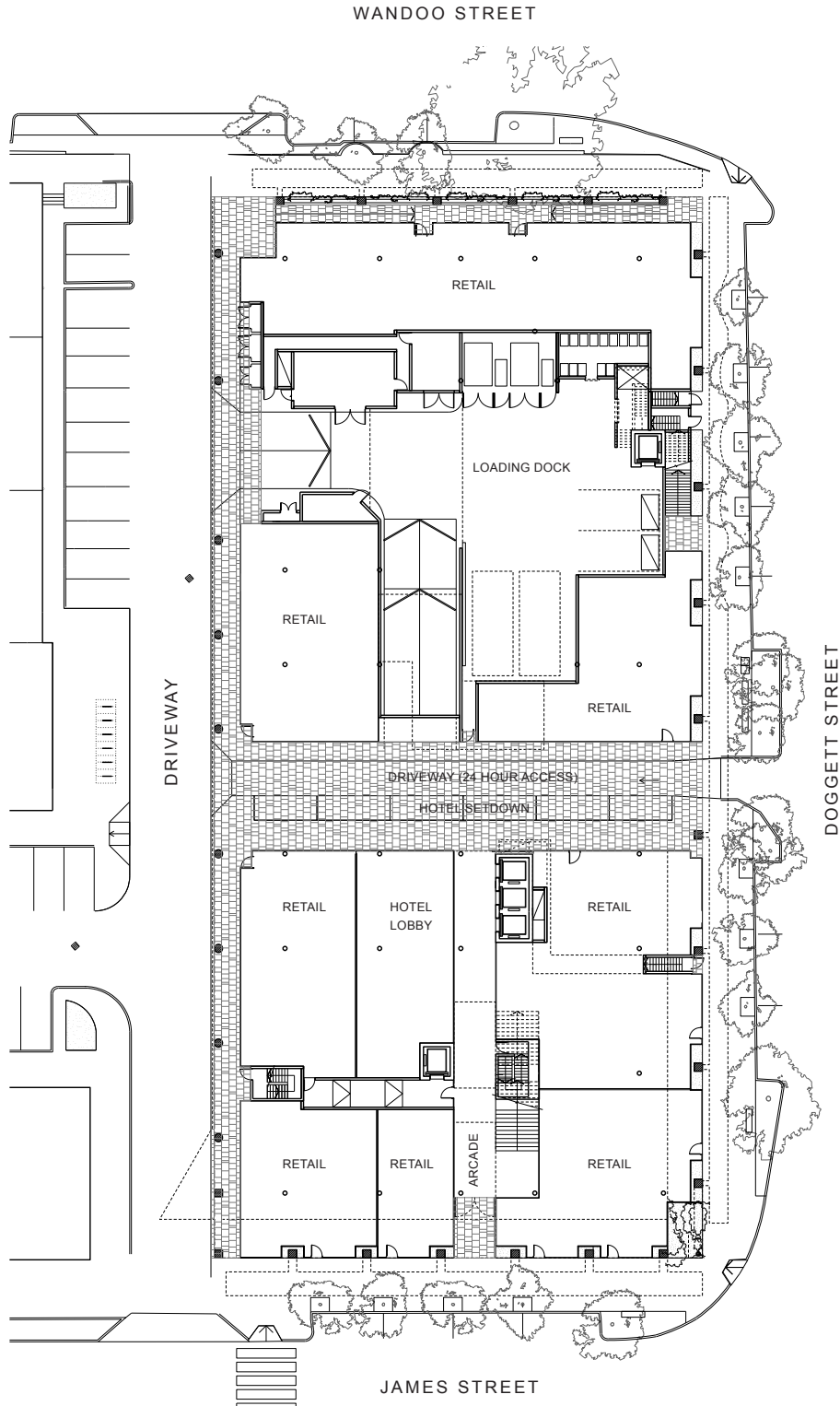

3.06
GROUND LEVEL
PLAN

3.07
LEVEL 01 PLAN

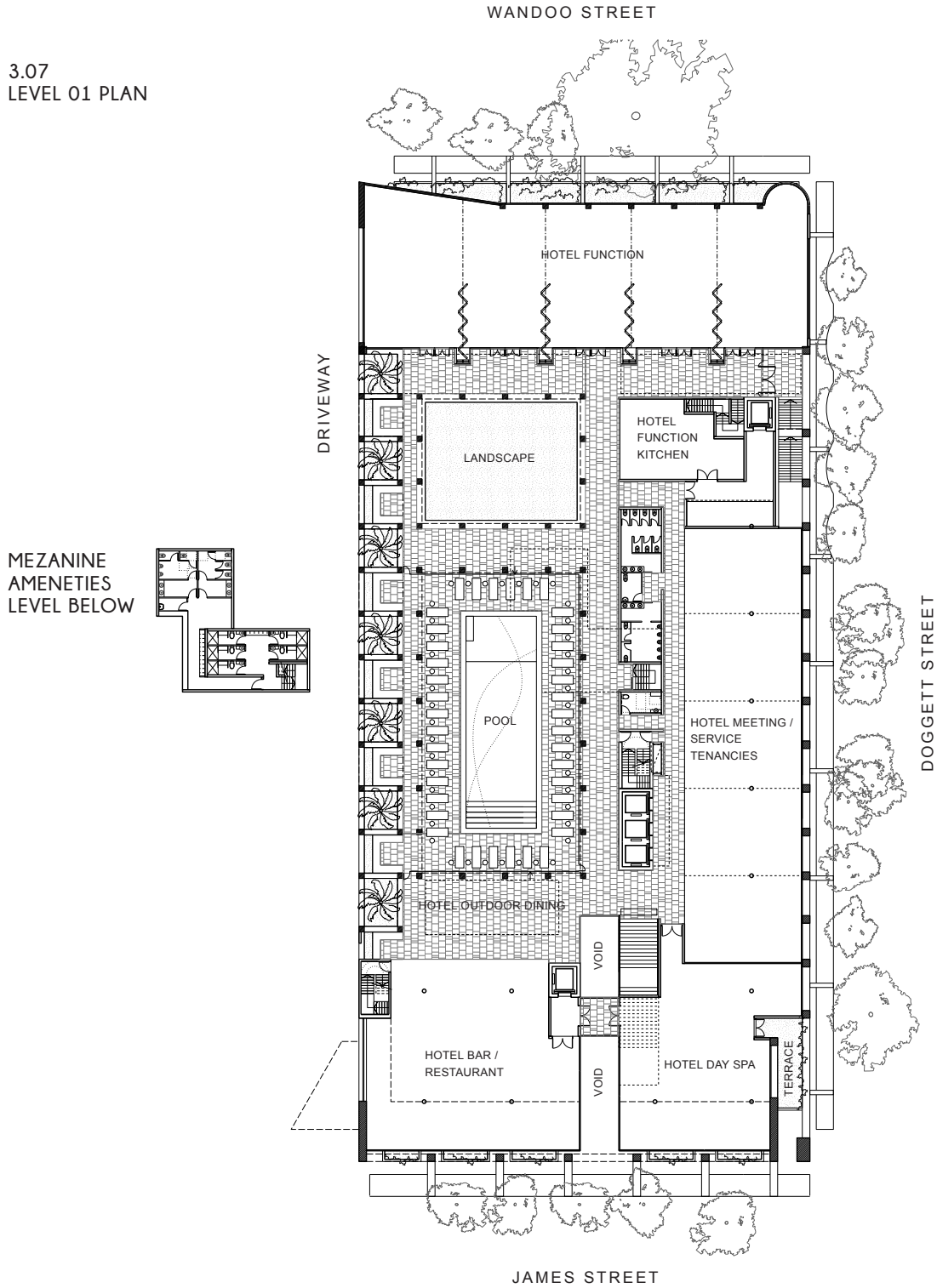

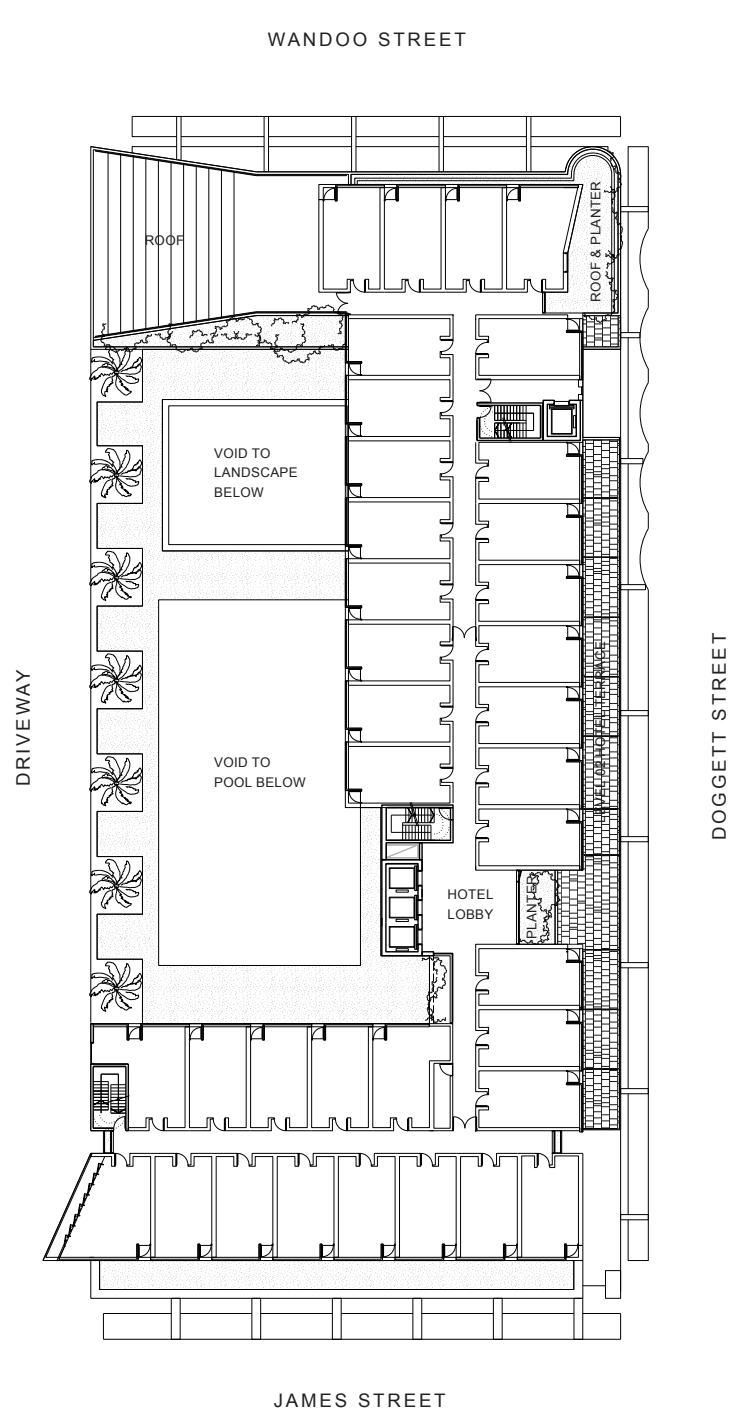

3.08
LEVEL 02-05 PLAN
36 No. HOTEL ROOMS

3.09
LEVEL 06 PLAN

20 No. HOTEL ROOMS
+ PRESEDENTIAL SUITE

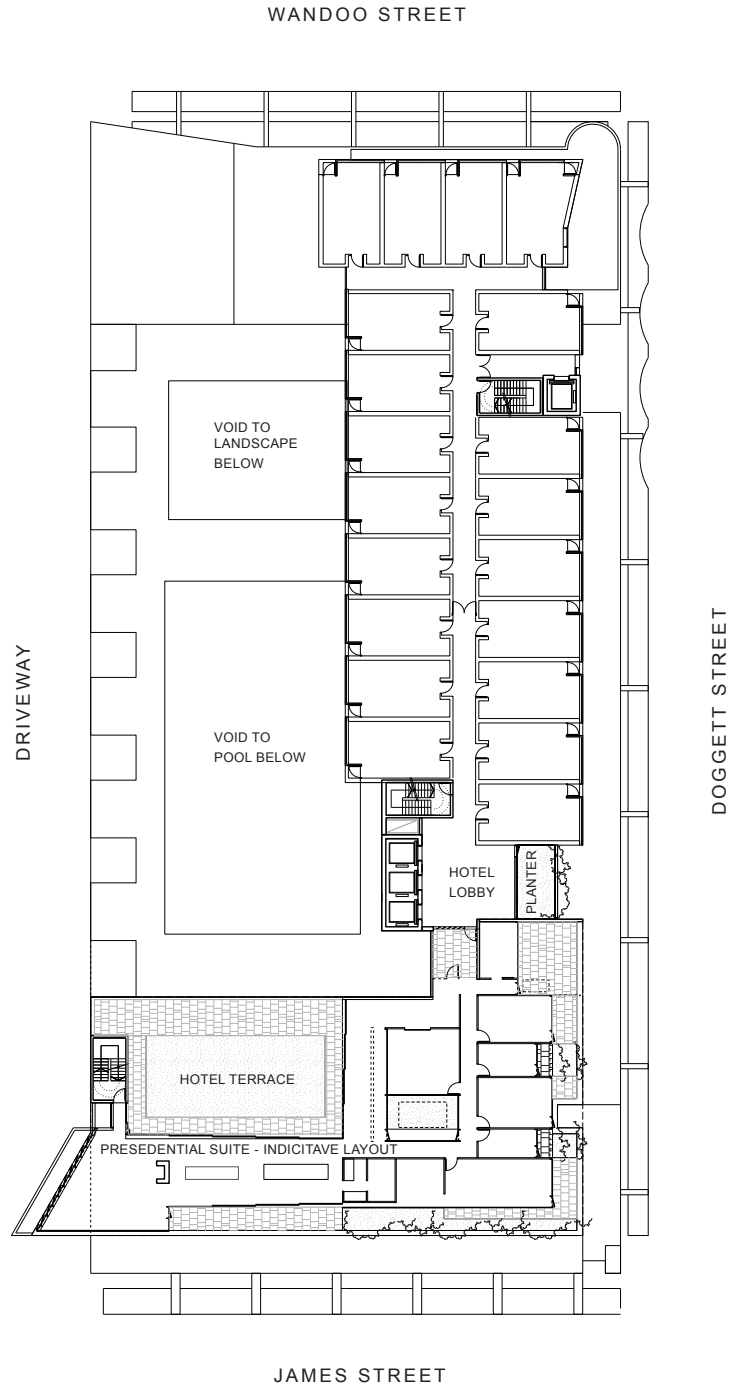

3.10
ROOF PLAN

